

Daydreaming

Radiohead

♩. = 46

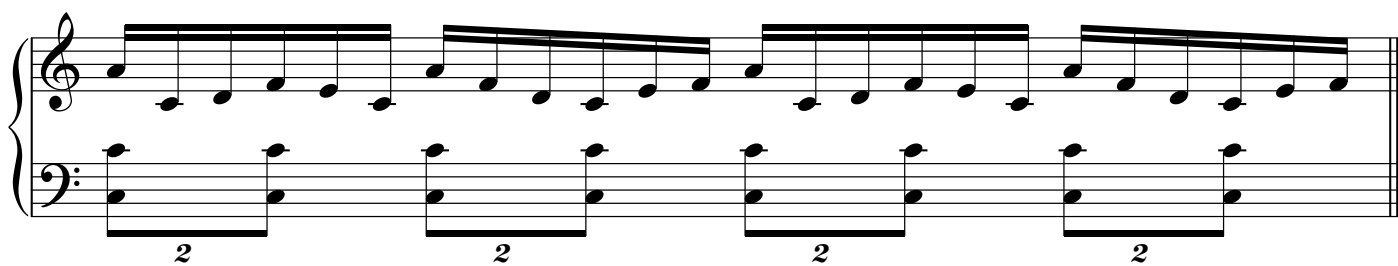
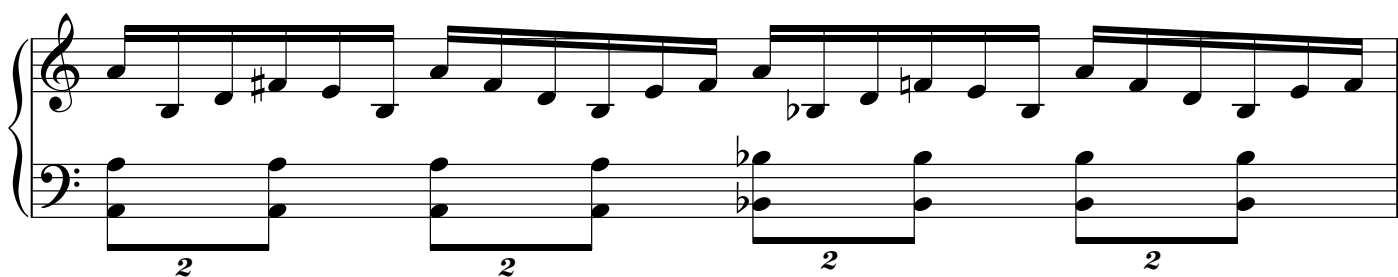
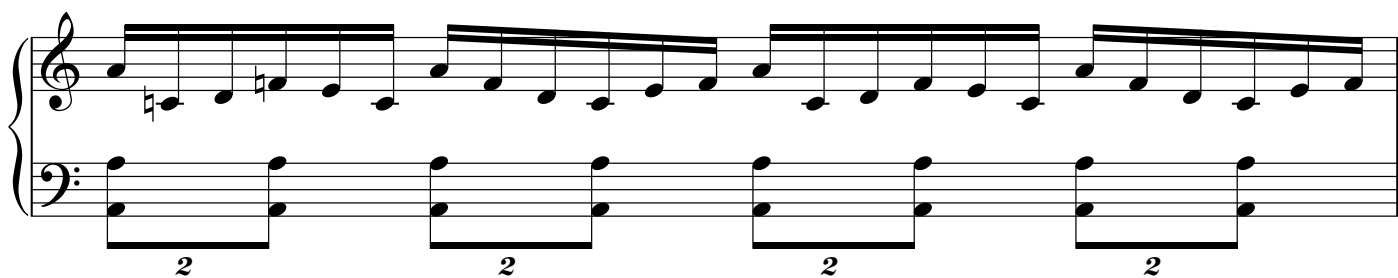
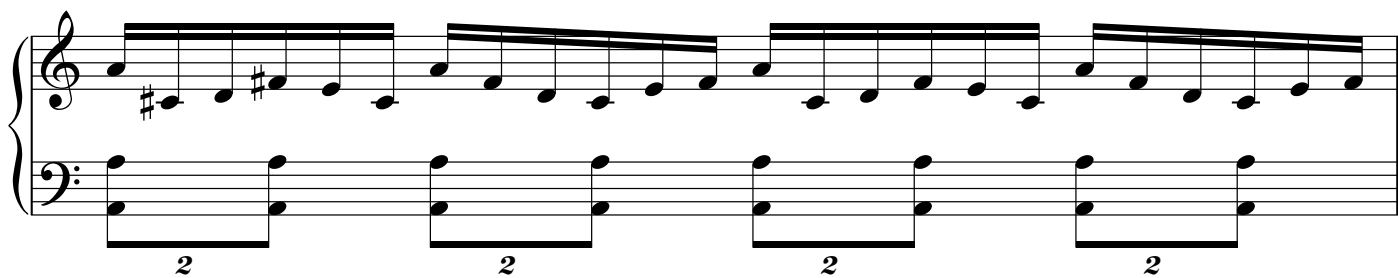
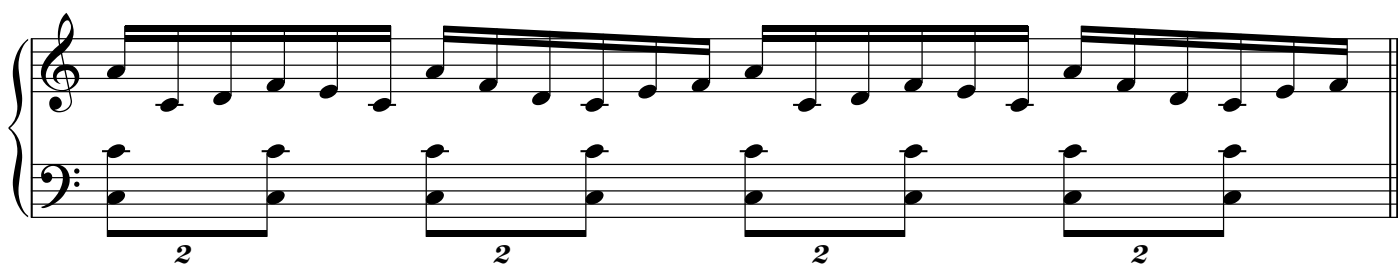

The second system continues the musical piece with the same melodic and rhythmic patterns as the first system.

The fourth system concludes the musical piece with the same melodic and rhythmic patterns as the previous systems.